

# Ordo Virtutum (1151)

$\text{♩} = 100$

Alto

*sung on 'ah' while script is read above*

Tenor

Bass

A.

T.

B.

# The Play of Daniel (13th century)

## The Angel's address.

Bible Unknown

*The Angel appears. All kneel.*

*p Slowly*

2nd Angel

Nun-ti - um vo - bis fe - ro de su - per - nis: Na - tus est Chri - stus, Do - mi -

Flute

10

2nd Angel

na - tor or - bis, In Beth - leem Ju - dae,

Fl.

15

2nd Angel

sic e - nim pro - phe - ta di - xi - rat an - te.

Fl.

# Roman de Fauvel (1316)

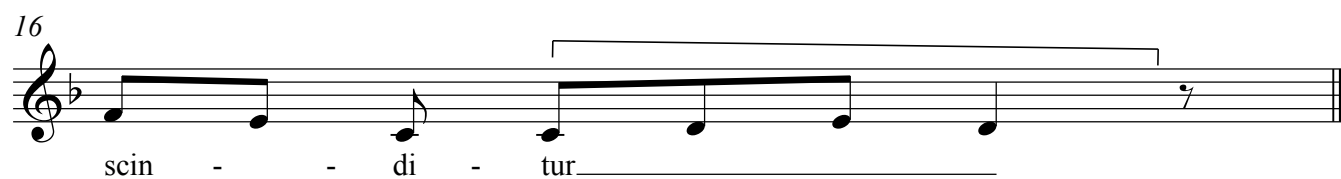

# L'amfiparnaso (1597)

Scena 2 from Capitan Cardone, e Zanni

Orazano Vecchi

q=200

Piano

Soprano

Contralto

Alto

Countertenor

Tenor

Ah....

Ah....

Ah....

Ah....

Ah....

7

Pno.

S.

C.

A.

Ct.

T.

14

Pno.

S.

C.

A.

Ct.

T.

20

Pno.

S.

C.

A.

Ct.

T.

# Il ritorno d'ullsse in patria

Soprano

Bass

Piano

Ri - no - va - ta mia lu -

So - spi - ra - to mio so - le\_\_\_\_

4

S.

B.

Pno.

ce, bra-ma-to si, ma ca - - to\_

por-to qui - e - to, e ri - po - - so, bra-ma-to

*II*

S. ca - ro, ca - ro, ca - ro, bra - ma - to si...

B. bra - ma - to si...

Pno.

# Cadmus et Hermione (1673)

Jean-Baptiste Lully

$\text{♩} = 100$

Soprano

*To be sung on 'ah' while script is read over the top of the music.*

Flute

Piano

Acoustic Guitar

4-string Bass Guitar

Violin 1

$\text{♩} = 100$

6

S.

Fl.

Pno.

A. Gtr.

Bass

Vln. 1

11

S.

Fl.

Pno.

A. Gtr.

Bass

Vln. 1

# The Fairy Queen (1692)

The Scene of the Drunken Poet

Henry Purcell

Arranged by David Jones

115 = crotchet

Flute

Piano

Acoustic Guitar

4-string Bass Guitar

Soprano

Bass

Violin 1

Fill fill fill fill up the bowl, then fill fill fill

8

Fl.

Pno.

A. Gtr.

Bass

S.

B.

Vln. 1

Trip it trip it trip it trip it, trip it

fill up the bowl, then fill fill fill fill up the bowl, then

14

Fl.

Pno.

A. Gtr.

Bass

S.

B.

Vln. 1

trip it in a ring, a - rou - nd a rou - - -

16

Fl.

Pno.

A. Gtr.

Bass

S.

B.

Vln. 1

- nd this mor tal dan ce a nd sing da - nce a - nd sing.

# Serse (1738)

Ombra mai fù

Handel

**♩=100**

Serse

*Jeremy begins his speech about Serse, then when sung line starts he begins singing the words, fitting them over the notes in a seemingly improvised fashion. (see script)*

Harpsichord

**♩=100**

Violino I

Violino II

Flute

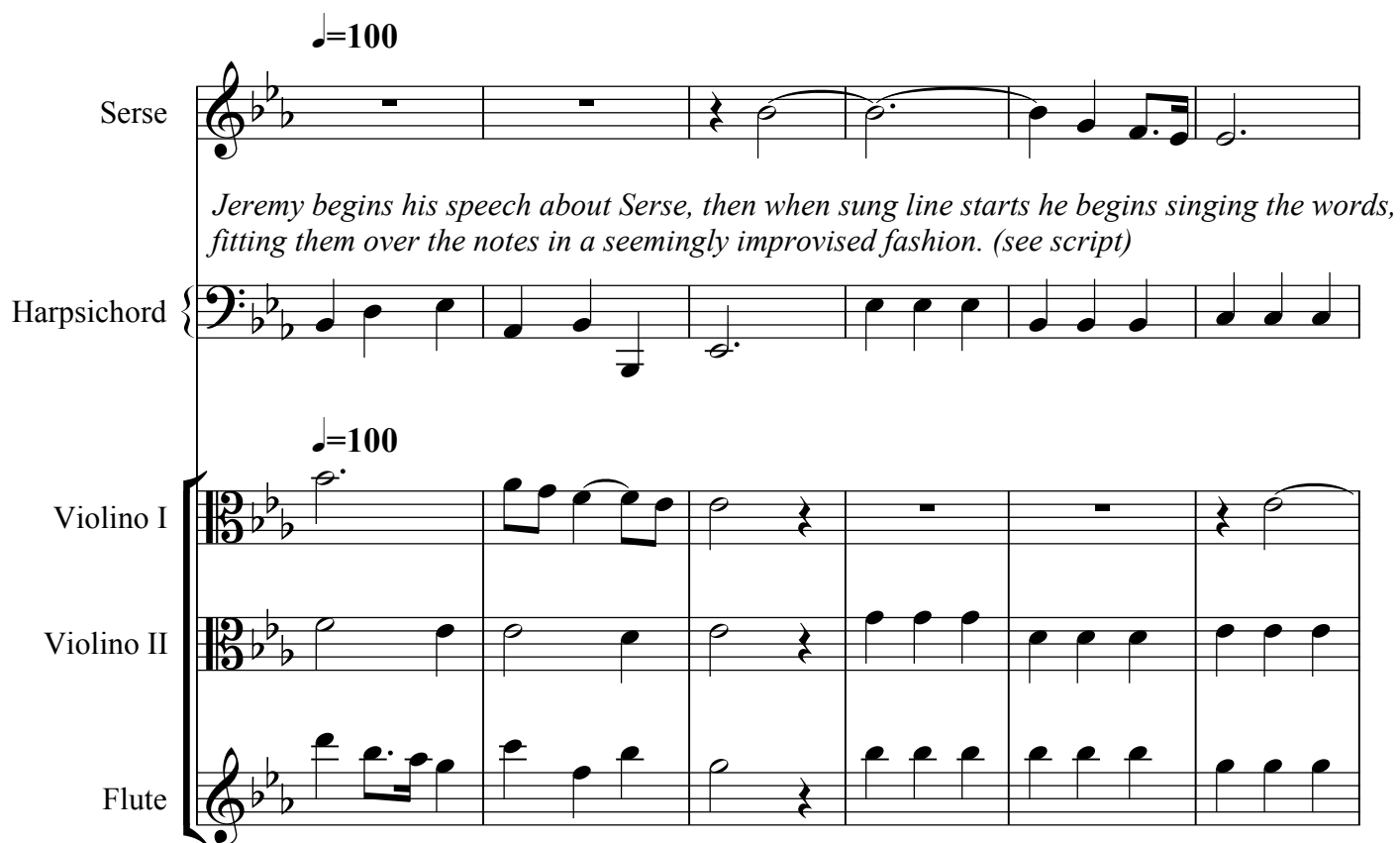

7

Serse

Hpsd.

Violino I

Violino II

Flute

13

Serse

Hpsd.

Violino I

Violino II

Flute

18

Serse

Hpsd.

Violino I

Violino II

Flute

Orpheo et Euridice (1762)  
'Euridice, Euridice'

Gluck

**Adagio**

Violin 1

Violin 2

Flute

Violoncello

Bass

Eu - ri - di - ce, Eu - ri - di - ce,

**Adagio**

Keyboard

4

Vln. 1

Vln. 2

Vla.

Vc.

B.

Kbd.

om - bra ca - ra, o - ve se - i?

# Die Zauberflöte (1791)

Pa-pa-pa duet

Wolfgang Amadeus Mozart

0.0"  
1.1  
Allegro

Piano

Violin 1

Violin 2

Flute

Bass/Guitar

Papagena

Papageno

Pno.

Violin 1

Violin 2

Flute

Bass/Guitar

12

Papagena

Papageno

Pno.

Violin 1

Violin 2

Flute

Bass/Guitar

18

Papagena

Papageno

Pno.

Violin 1

Violin 2

Flute

Bass/Guitar

pa

pa

Pa, pa, pa, pa

Pa pa pa

pa pa pa pa

pa

pa pa pa pa

pa

pa-pa pa pa

22

Papagena

Papageno

pa pa pa pa pa pa pa pa pa pa pa pa pa pa ge - na

pa pa-pa-pa-pa-pa-pa-pa - ge - na

Pno.

Violin 1

Violin 2

Flute

Bass/Guitar
